

**PETITION PURSUANT TO M.G.L. c. 82, §2
TO DISCONTINUE A COUNTY HIGHWAY**

We, Juli Vanderhoop, Jim Newman, and Gary Haley, duly qualified and acting Selectmen of the Town of Aquinnah (the “Town”), hereby petition the County Commissioners to discontinue various County Highways in the Town. In support of this Petition, we state as follows:

1. The roads located in the Town, currently referred to as Lighthouse Road, Moshup Trail (formerly known as Moshope Trail), Old South Road, Lobsterville Road, and Westward Spur, as shown on Layout Plans filed in the Dukes County Registry of Deeds in Gay Head Case File Nos. 1, 2, and 4, and in Plan Book 3, Page 9, and Plan Book 5, Page 2, attested copies of the which are attached as Exhibit A, are owned by Dukes County and are classified as County Highways (collectively the “County Highways”).
1. The Town currently maintains and repairs the County Highways, and has for many years;
2. Dukes County lacks the funds to assist the Town in paying for expenses associated with maintaining and repairing the County Highways;
3. State grants are available under the Chapter 90 Fund to reimburse a town for maintaining, repairing and improving town accepted roads;
4. Because the County Highways are not owned by the Town, the Town is not eligible to receive state funds to reimburse it for the expense of repairing and maintaining the County Highways;
5. If the Town gains ownership of the County Highways, the Town will become eligible to receive state funds for the repair and maintenance of these Highways;
6. Pursuant to M.G.L. c. 82, §5, upon discontinuance of a county owned road, “the way or section of way so discontinued shall be a town way”; and
7. Common convenience and necessity require the discontinuance of the existing County Highways to allow the Town to obtain ownership of the County Highways;

WHEREFORE, the Town hereby petitions the County Commissioners to:

- a. discontinue the County Highways; and
- b. declare the same ways as Town Ways that will remain subject to public use.

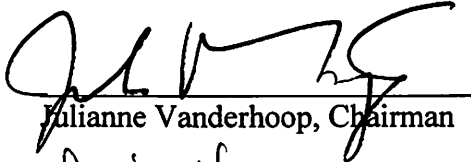

Julianne Vanderhoop, Chairman

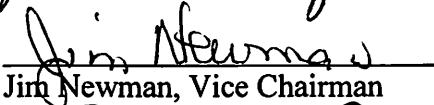

Jim Newman, Vice Chairman

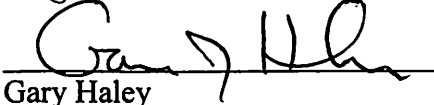

Gary Haley

Dated: May 16, 2017

EXHIBIT A

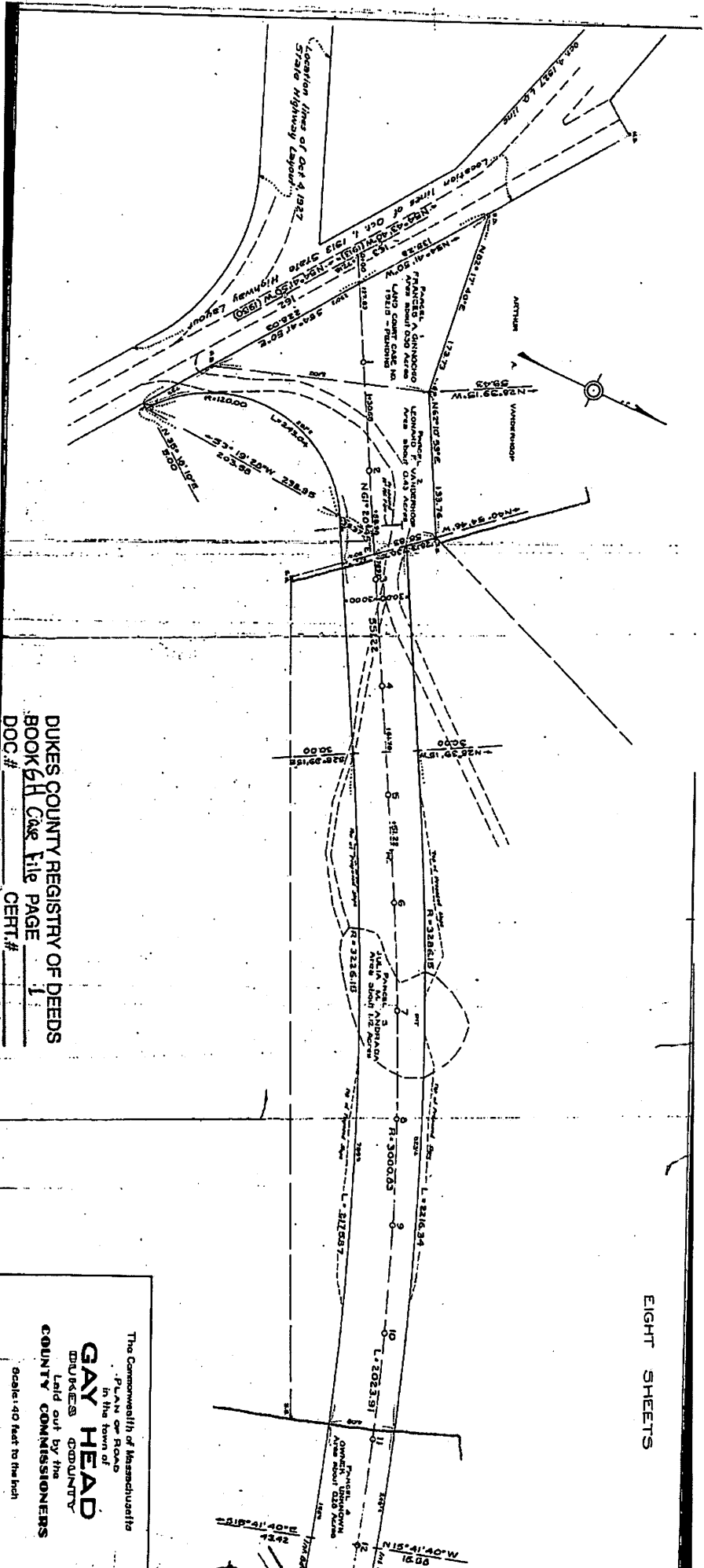

EIGHT SHEETS

DUKES COUNTY REGISTRY OF DEEDS
 BOOK 64 Case File PAGE 1
 DOC.# _____ CERT.# _____
 A true copy attest & pages 5/6/2007

Robt C. De Oliveira

The Commonwealth of Massachusetts
 . PLAN OF ROAD
 In the town of
GAY HEAD
 DUKES COUNTY
 Laid out by the
 COUNTY COMMISSIONERS
 Scale: 40 feet to the inch

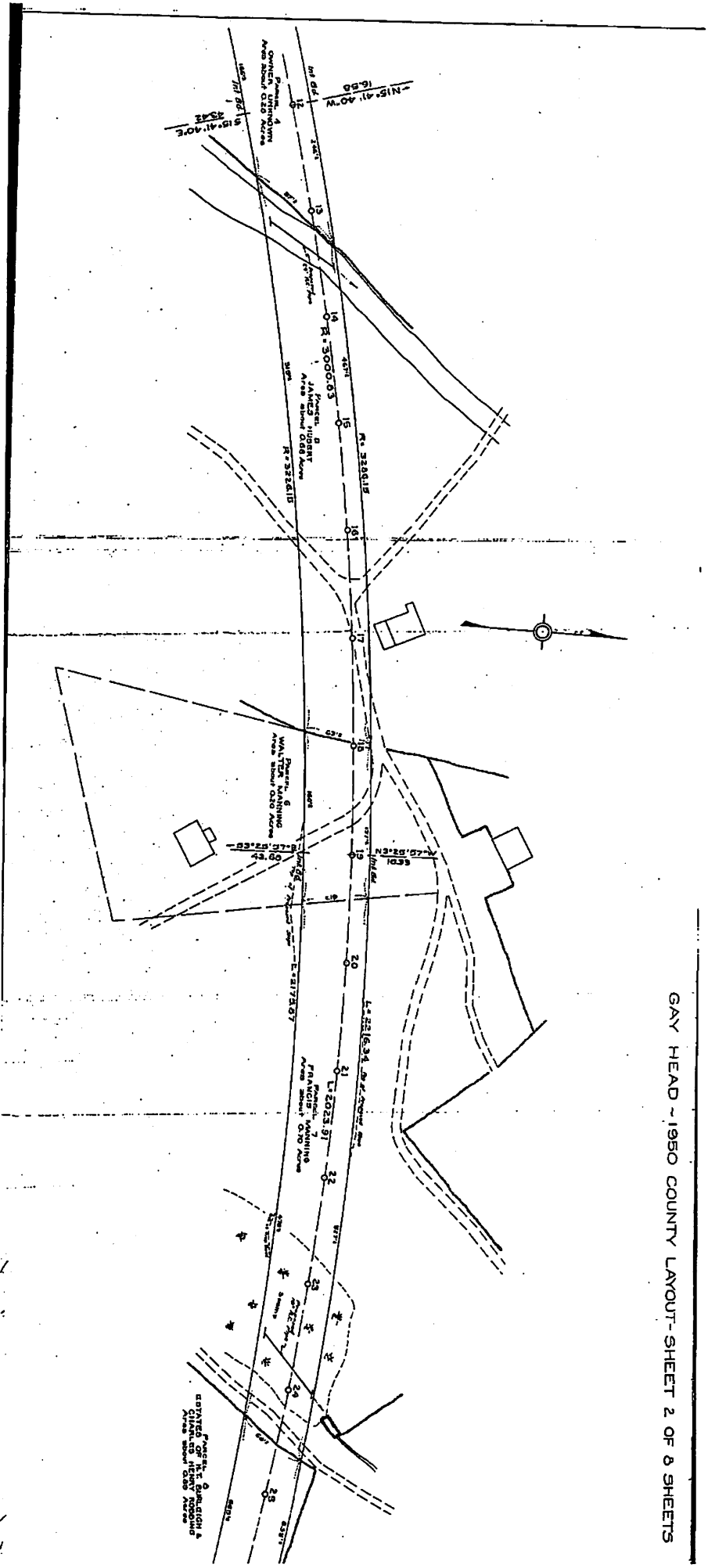

GAY HEAD - 1950 COUNTY LAYOUT - SHEET 2 OF 8 SHEETS

REVISED BY M. E. GARDNER &
CLARENCE HENRY ROSSING
APRIL 1950

GAY HEAD - 1950 COUNTY LAYOUT-SHEET 3 OF 8 SHEETS

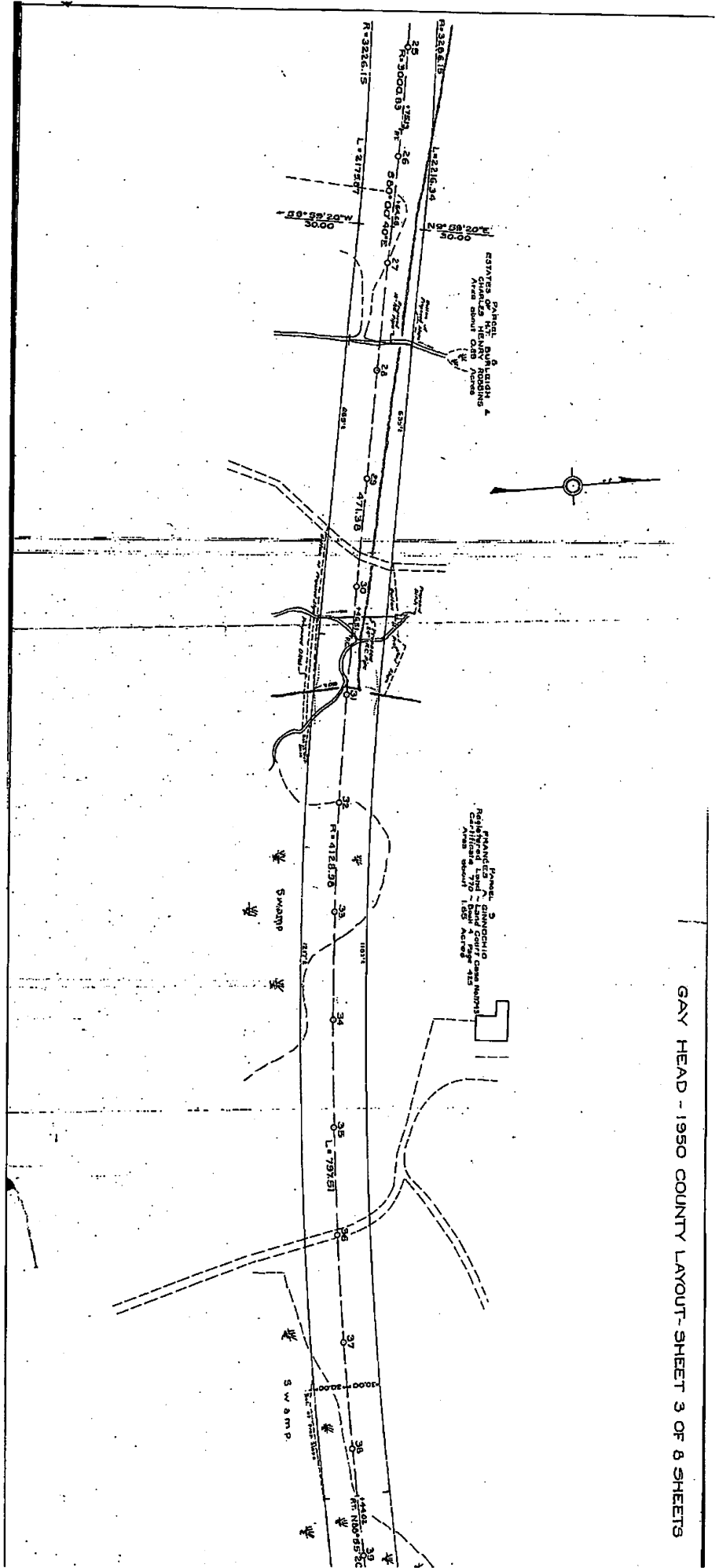

GAY HEAD - 1950 COUNTY LAYOUT-SHEET 4 OF 6 SHEETS

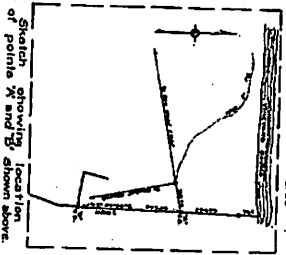
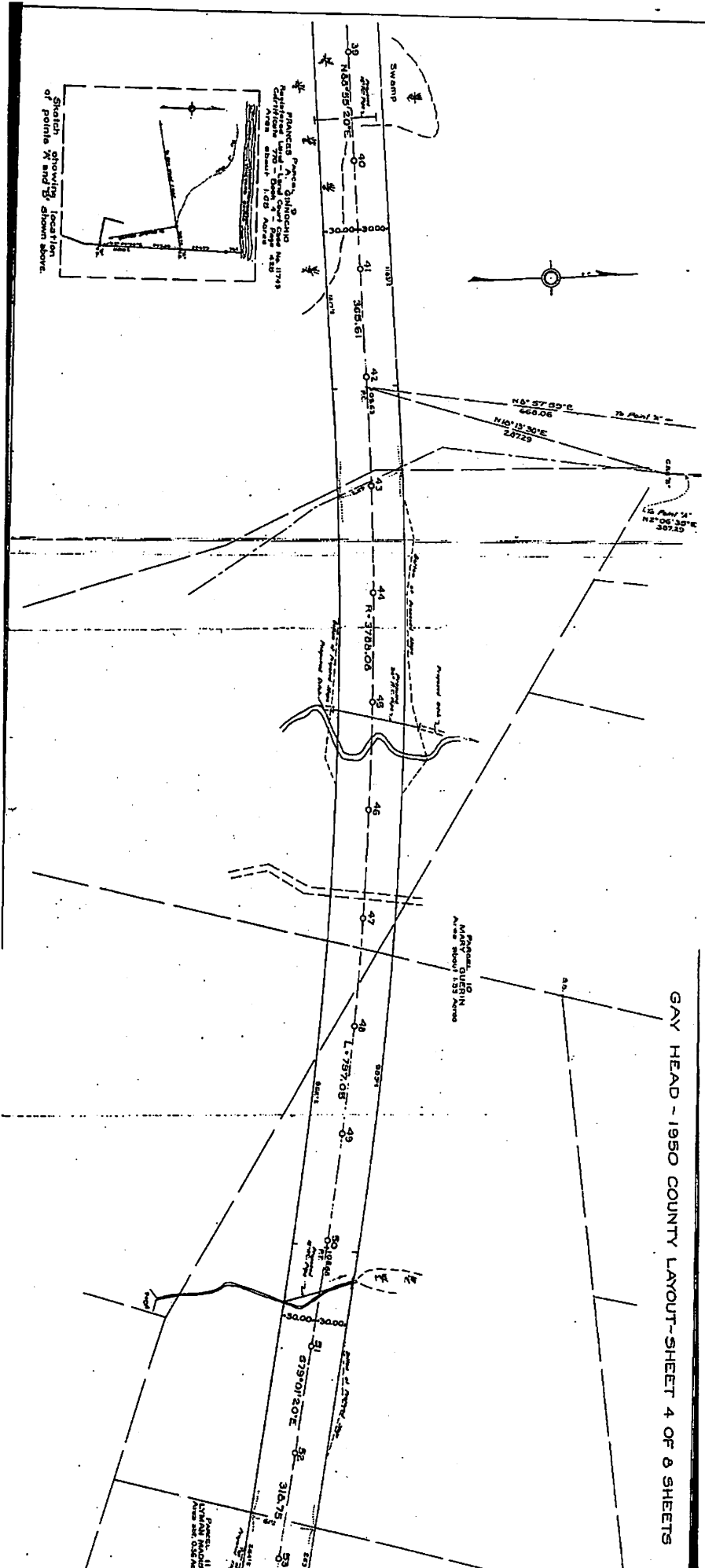

GAY HEAD - 1950 COUNTY LAYOUT - SHEET 5 OF 8 SHEETS

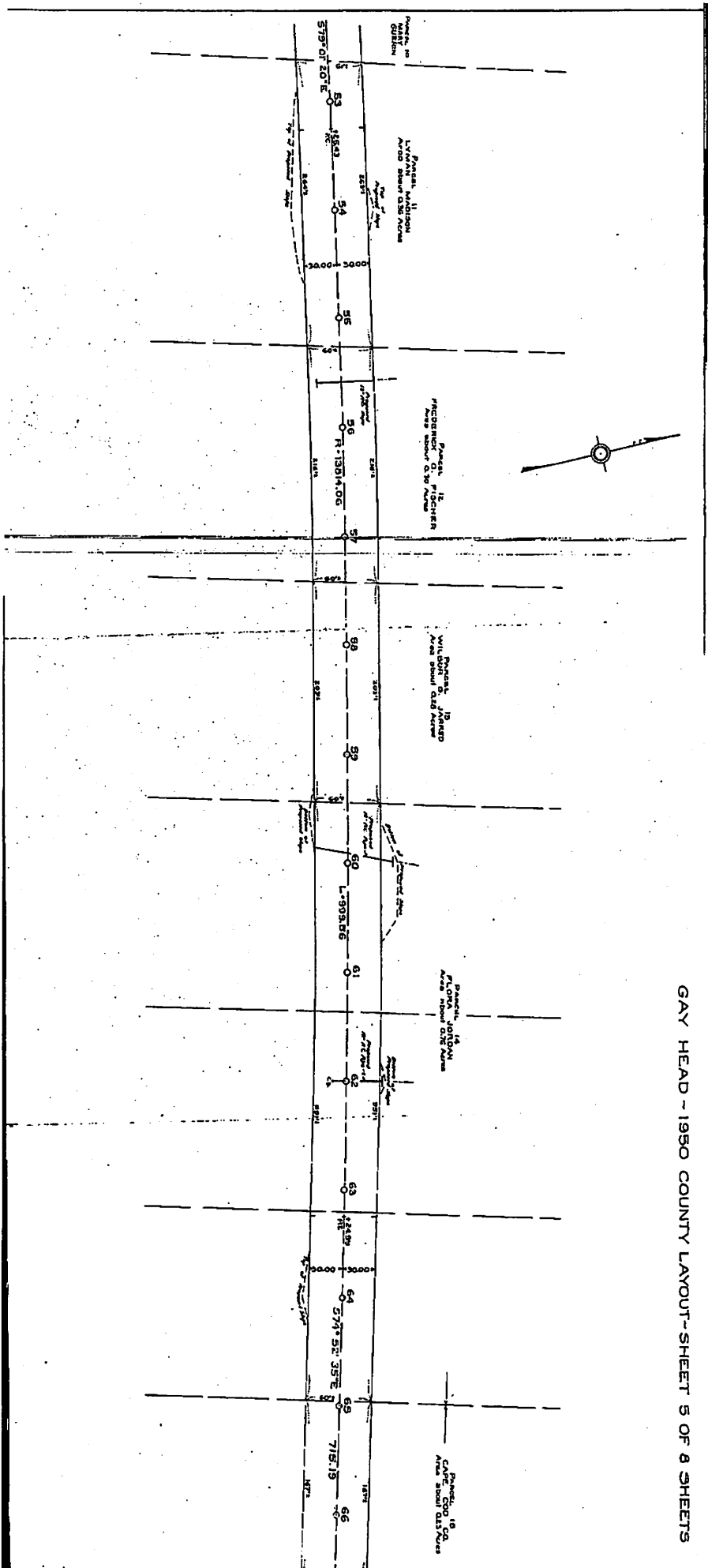

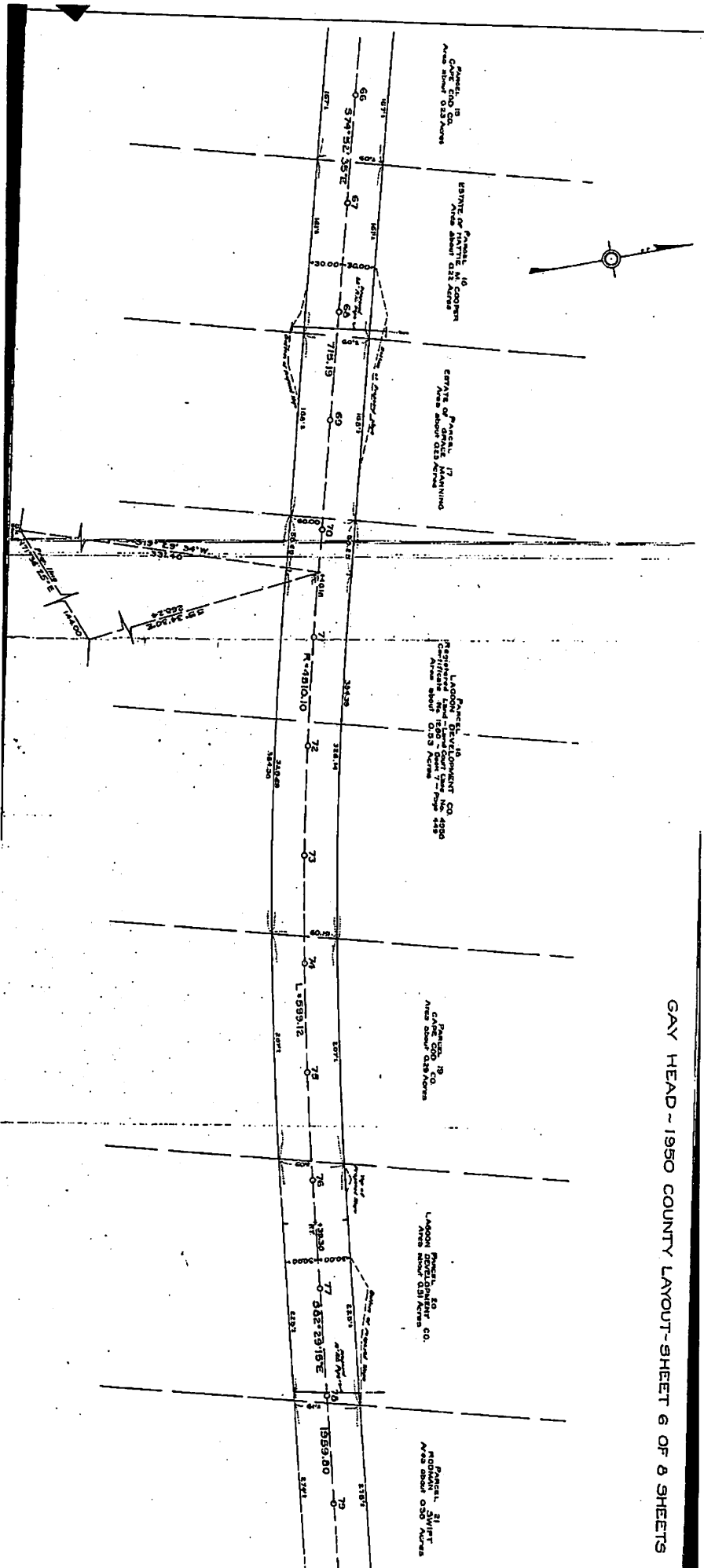

GAY HEAD ~ 1950 COUNTY LAYOUT-SHEET 6 OF 8 SHEETS

GAY HEAD - 1930 COUNTY LAYOUT - SHEET 7 OF 8 SHEETS

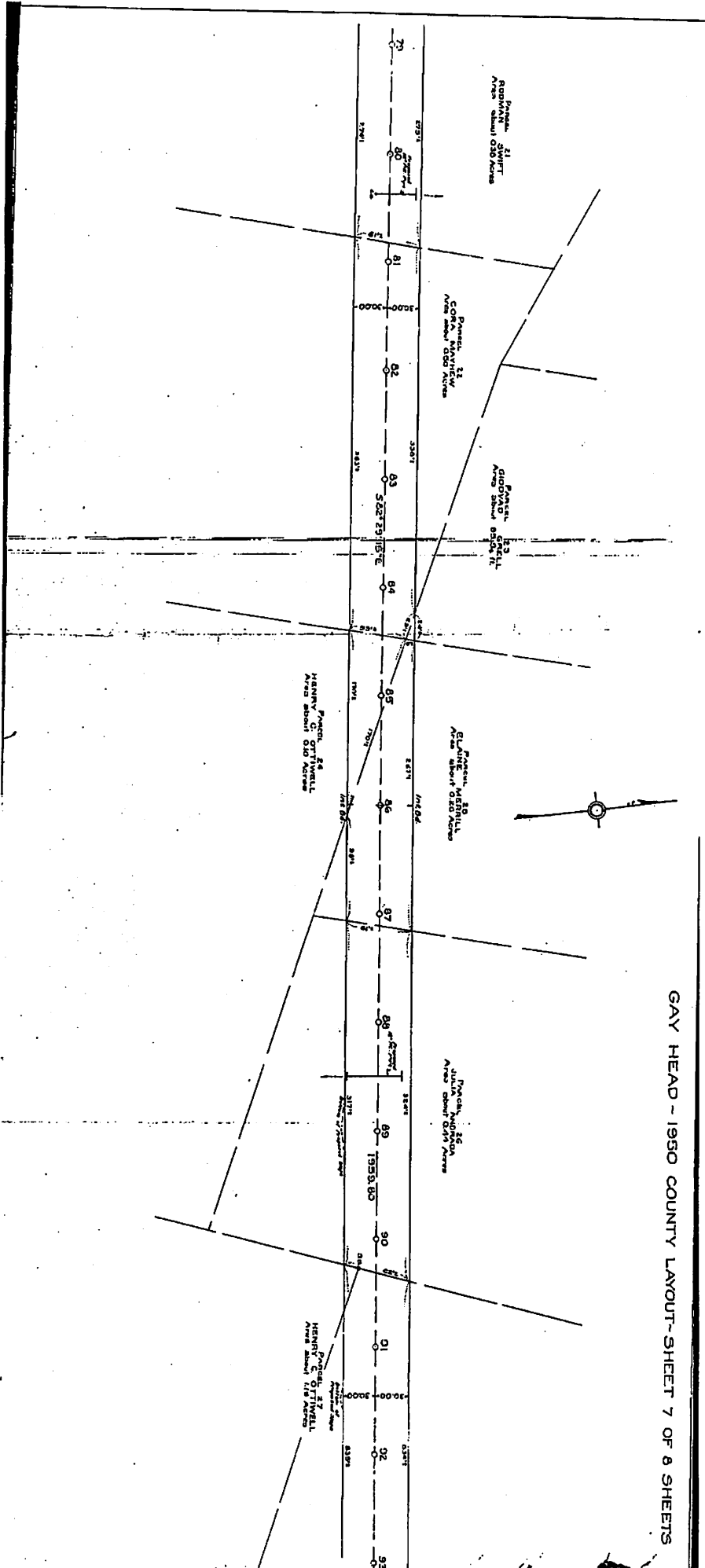

Plan Book No. 2007-135

THIRTEEN SHEETS

1 of 13

2

1112 4

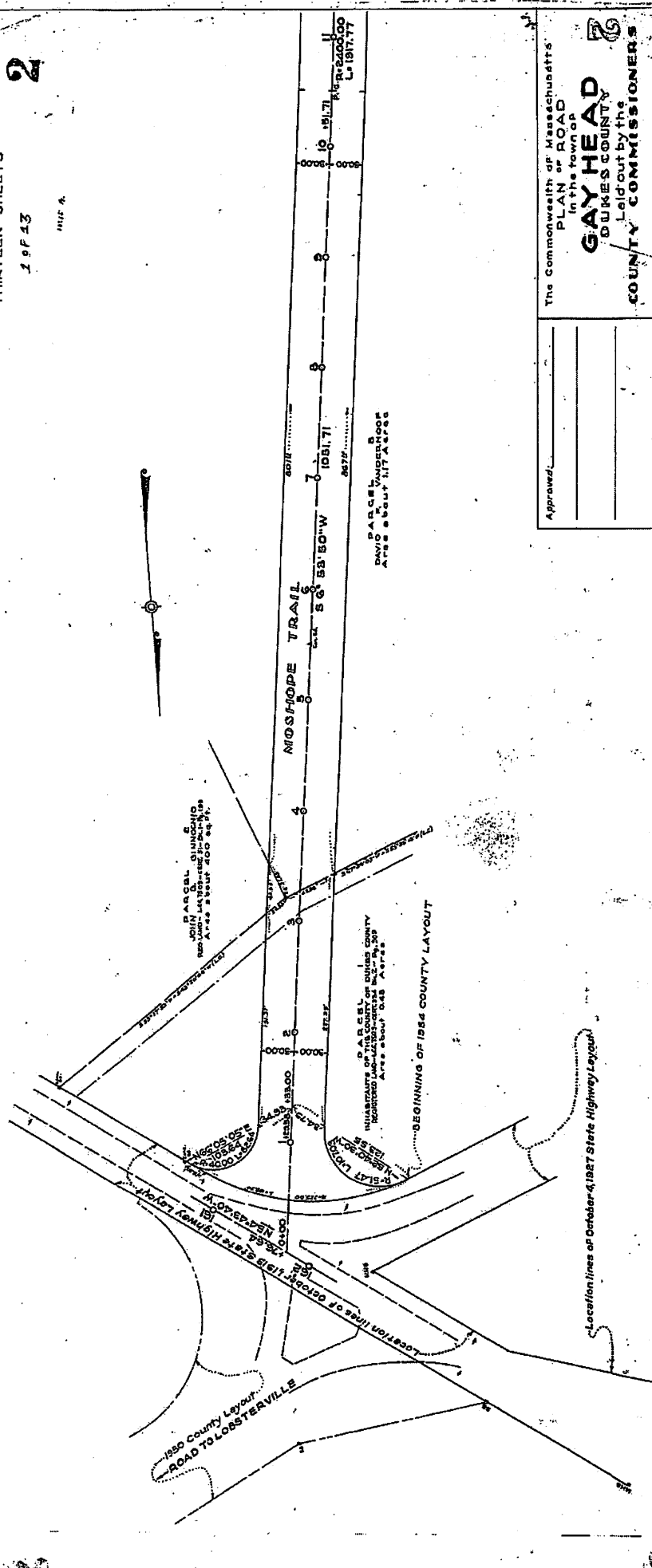

Approved: _____

The Commonwealth of Massachusetts
 in the town of
GAY HEAD
 DUKES COUNTY
 Laid out by the
COUNTY COMMISSIONERS

Scale: 40 Feet to the inch.
 Office of the Dept. of Public Works, Columbus Station, Boston, Mass.

DUKES COUNTY REGISTRY OF DEEDS
 BOOK 68 CASE FILE PAGE 2
 DOC.# _____ CERT.# 5/2/2017
 A true copy attested 13 & 45 5/2/2017
 Robt C. DeOlivera

GAY HEAD ~ 1954 COUNTY LAYOUT ~ SHEET 2 OF 13 SHEETS

Sheet 2

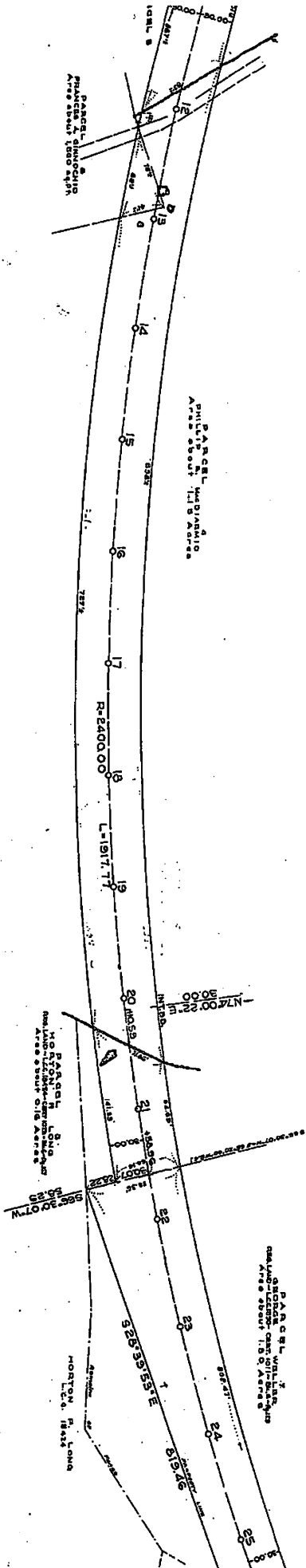

2

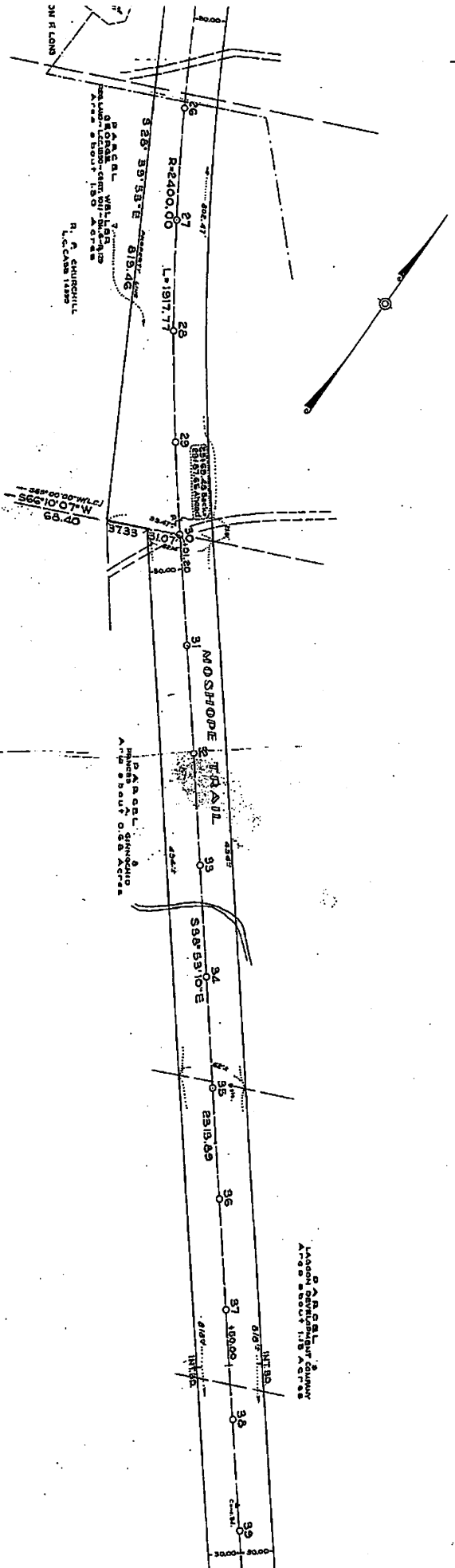

P.O. BOX 93
MOSHOPE TRAIL
ACRES ABOUT 1.15

P.O. BOX 93
MOSHOPE TRAIL
ACRES ABOUT 1.15

P.O. BOX 93
MOSHOPE TRAIL
ACRES ABOUT 1.15

GAY HEAD - 1954 COUNTY LAYOUT - SHEET 9 OF 13 SHEETS

14127 A

2

2

2

GAY HEAD ~ 1954 COUNTY LAYOUT SHEET 4 OF 13 SHEETS

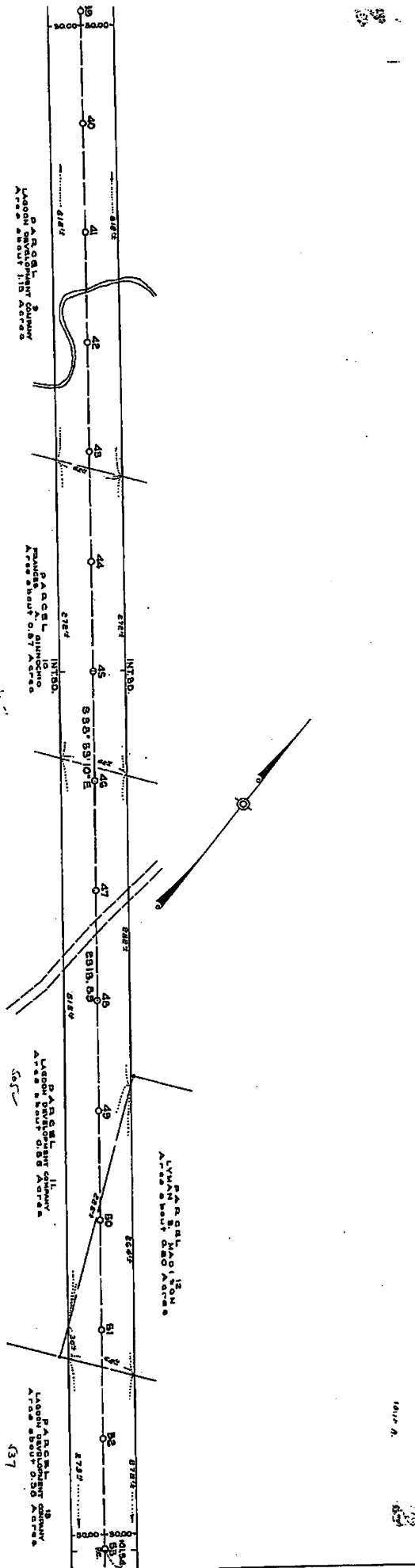

Scale 1" = 50'



39

53

26

GAY HEAD 1954 COUNTY LAYOUT SHEET 5 OF 13 SHEETS

121174

27

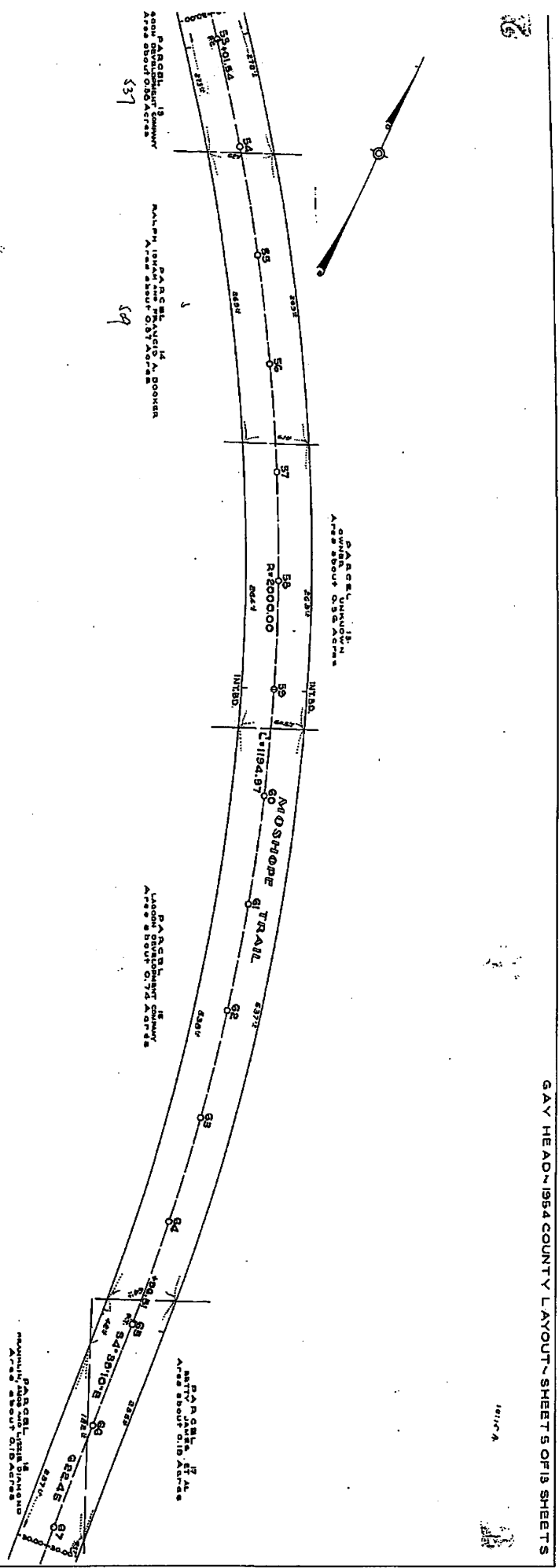
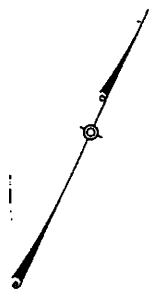

53

538

537

539

28

GAY HEAD 1934 COUNTY LAYOUT SHEET 7 OF 13 SHEETS

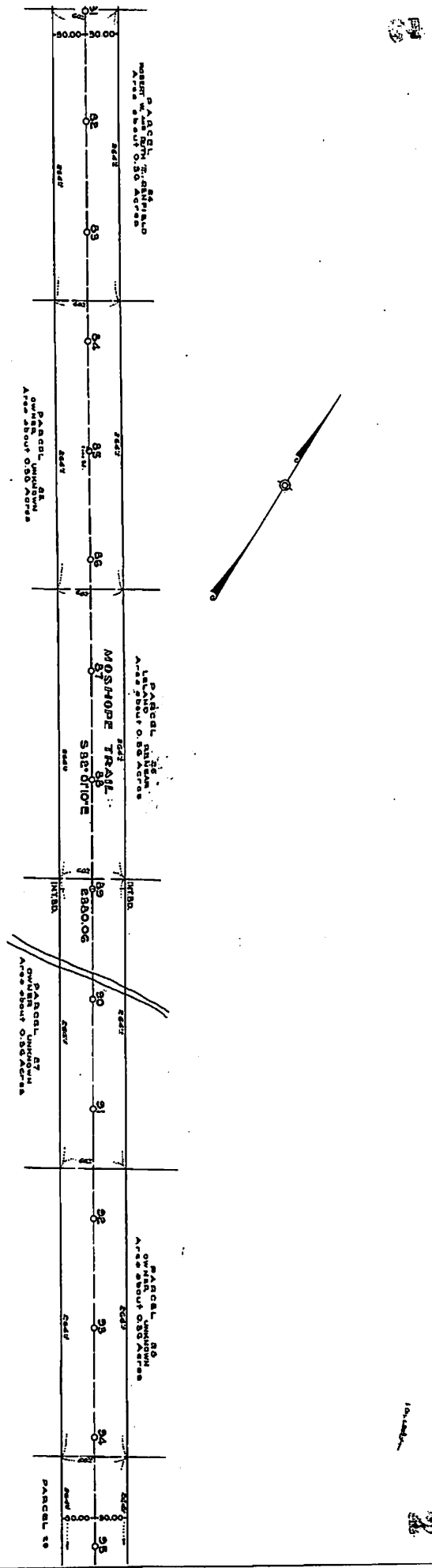

PARCEL 82
OWNER
Area about 0.50 Acres

PARCEL 83
OWNER
Area about 0.50 Acres

PARCEL 84
OWNER
Area about 0.50 Acres

PARCEL 85
OWNER
Area about 0.50 Acres

PARCEL 86
OWNER
Area about 0.50 Acres

PARCEL 87
OWNER
Area about 0.50 Acres

MOSHOP TRAIL
SECTION

SECTION

SECTION

SECTION

SECTION

SECTION

SECTION

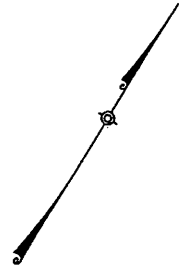

10-1-1934

7

7

7

2

GAY HEAD ~ 1954 COUNTY LAYOUT ~ SHEET 5 & OP13 SHEETS

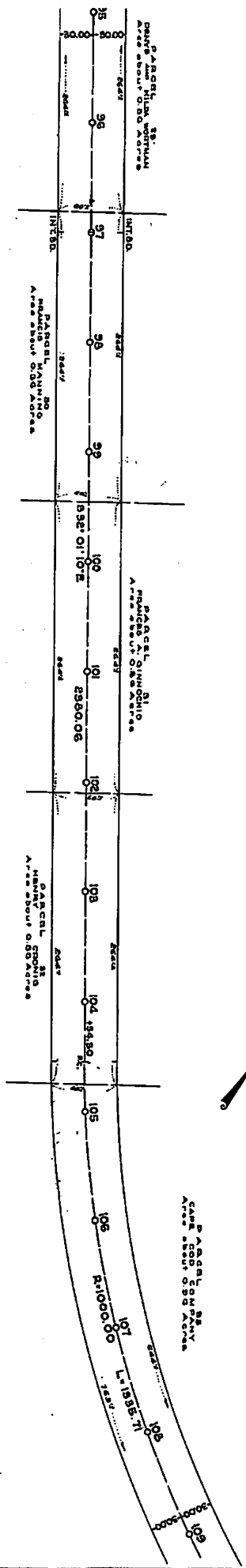

1954

2

2

DAY HEAD ~ 1954 COUNTY LAYOUT SHEET 2 OF 13 SHEETS

1917 A.

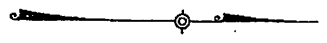
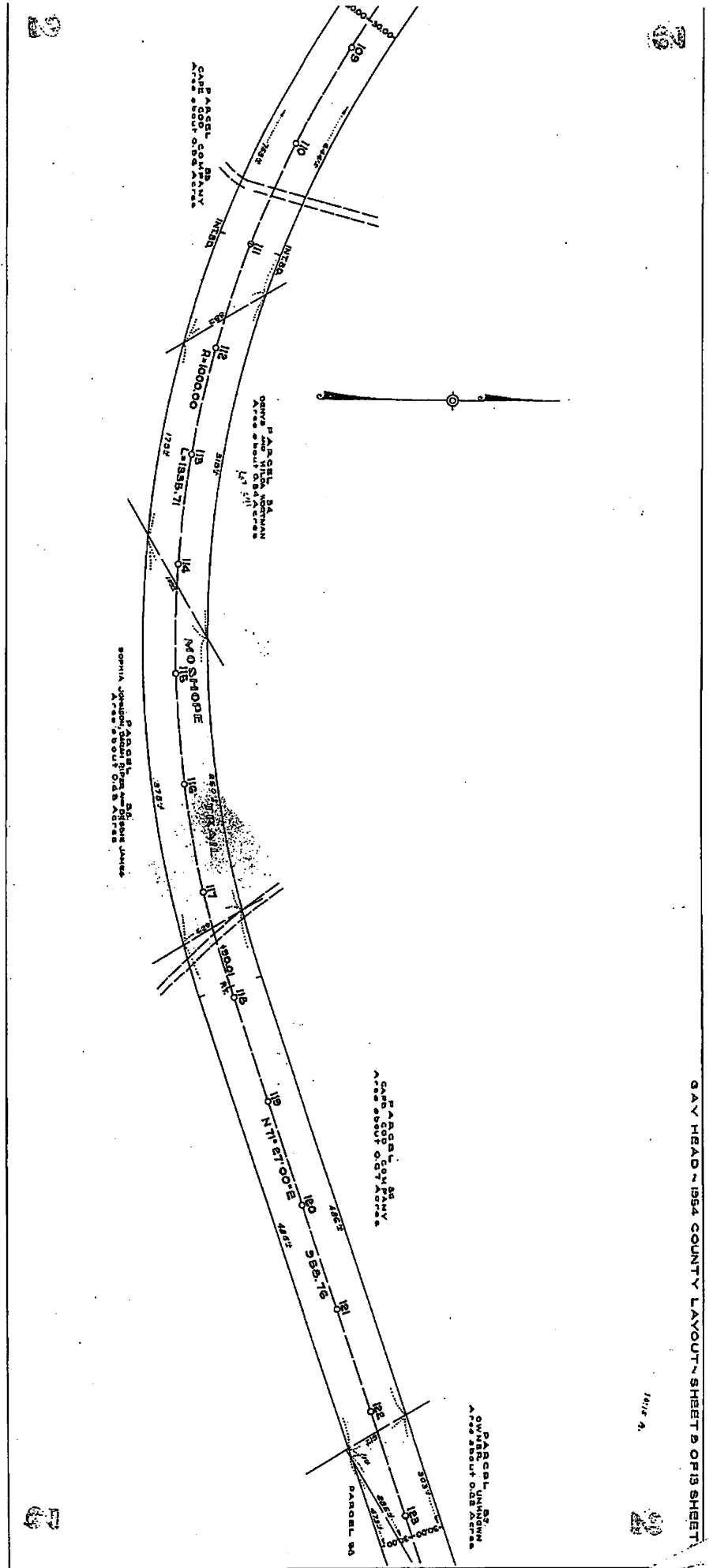

P ARSCEL, DA
 CARR COOP COMPANY
 AREA ABOUT 0.57 ACRES

P ARSCEL, DA
 OLIVE P AND VICTOR KORTMAN
 AREA ABOUT 1.75 ACRES

P ARSCEL, DA
 SONNIA JOHNSON, DAVID PIERCE AND DEBBIE JAMES
 AREA ABOUT 0.63 ACRES

P ARSCEL, DA
 CARR COOP COMPANY
 AREA ABOUT 0.57 ACRES

P ARSCEL, DA
 CARR COOP COMPANY
 AREA ABOUT 0.57 ACRES

10

11

1015 ft.

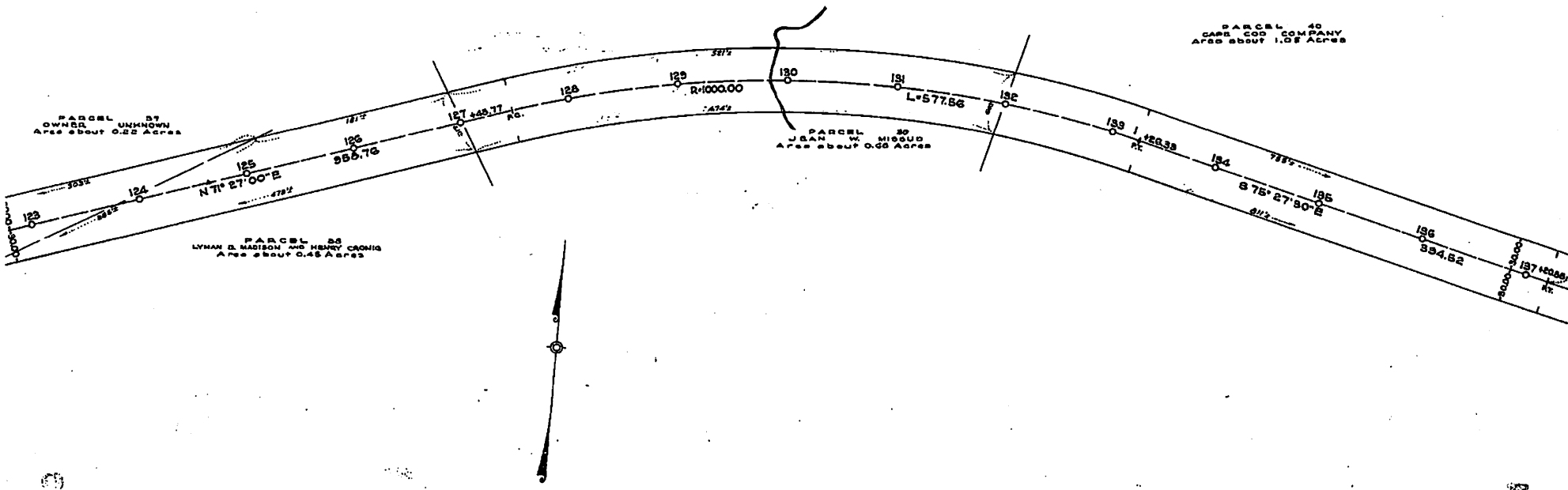

11

12

PARCEL 28
 LYMAN D. MADISON AND HENRY CRONIG
 AREA ABOUT 0.48 ACRES

PARCEL 29
 JEAN W. NIGGOLD
 AREA ABOUT 0.60 ACRES

PARCEL 30
 CAPE COD COMPANY
 AREA ABOUT 1.08 ACRES

PARCEL 27
 OWNER UNKNOWN
 AREA ABOUT 0.22 ACRES

1817A

DAVIDSON AREA ABOUT 1817A

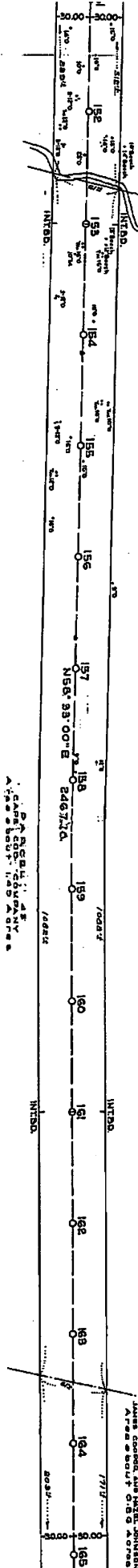

DAVIDSON AREA ABOUT 1817B

DAVIDSON AREA ABOUT 1817C

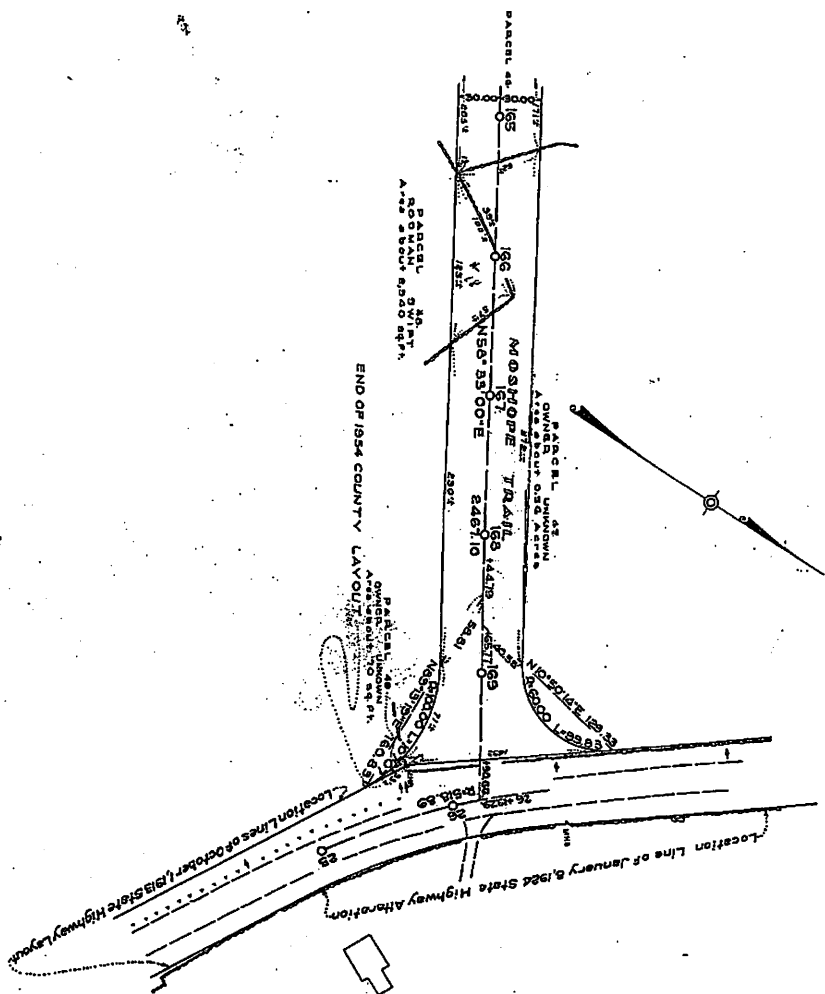

DAY HEAD ~ 1854 COUNTY LAYOUT ~ SHEET 19 OF 19 SHEETS

1/11/19



DUKES COUNTY REGISTRY OF DEEDS
 BOOK 511 CASE FILE PAGE 4
 DOC # _____ CERT # 5/2/2017
 A true copy attested 3 pages
Rob C. DeWitt

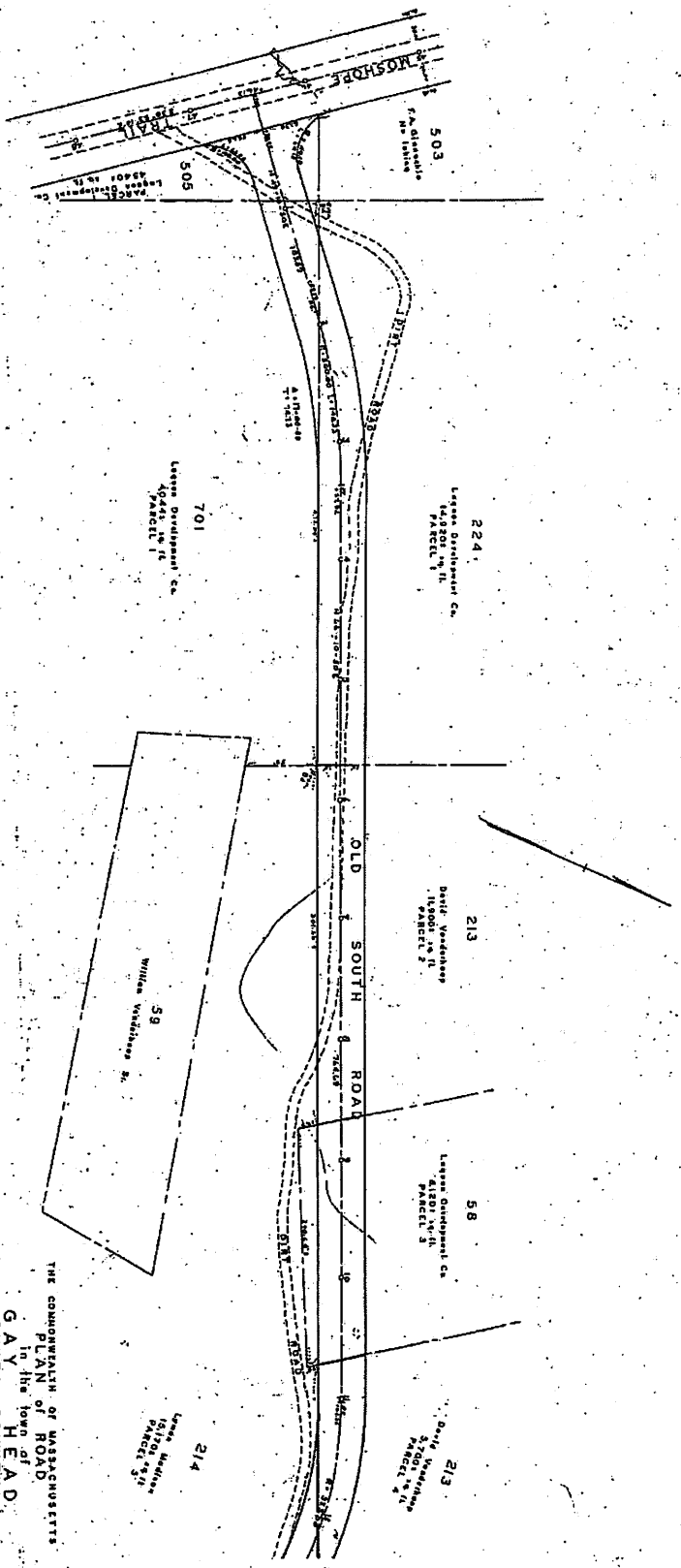

OLD SOUTH ROAD
 SHEET 1 OF 3 SHEETS

Drawn from Dept. of Public Works Engineers survey plan.

THE COMMONWEALTH OF MASSACHUSETTS
 PLAINFIELD ROAD
 In the Town of
 GAY H E A D
 DUKES COUNTY
 Filed out by the
 COUNTY COMMISSIONERS
 Scale: 40 feet to the inch
 Date: 8/21/1999

RECEIVED - ENTERED
 APR 16 1999
 PHILIP S. NORTON,
 REGISTRAR

A

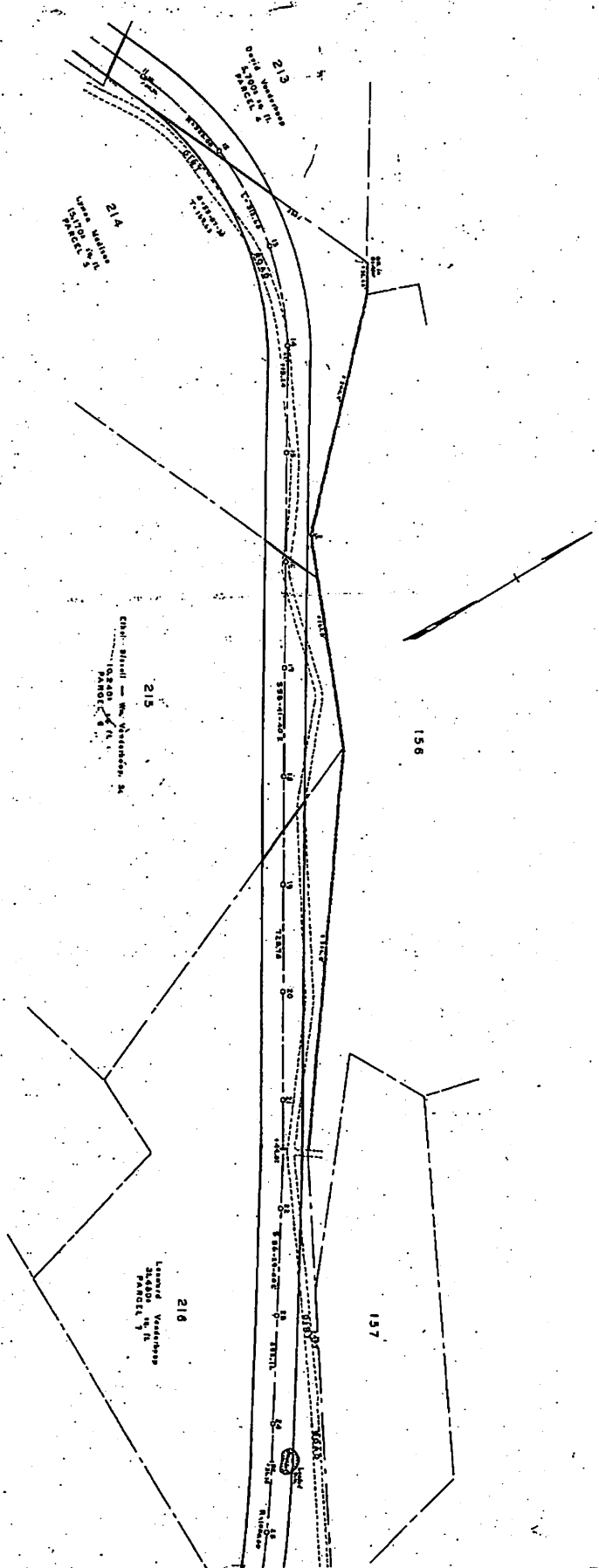

RECEIVED - ENTERED
 J. A. M.
 COUNTY of DUNES COUNTY
 REGISTER OF DEEDS
 APR 1 0 1885
 PHILLIP J. NORTON,
 CLERK

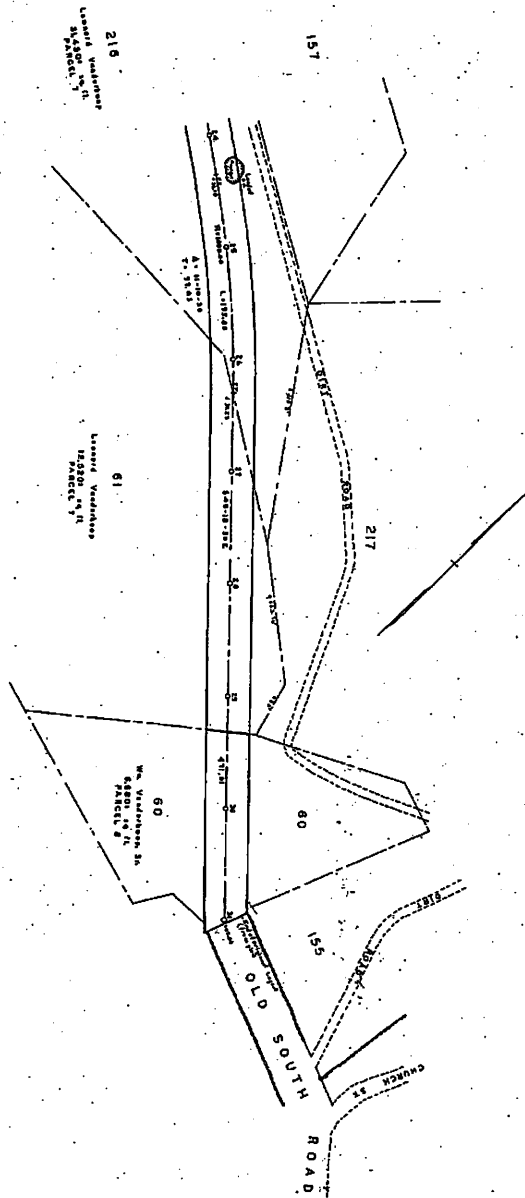

SHEET 3 OF 3 SHEETS

RECEIVED - ENTERED
 5:14 P.M.
 COUNTY OF DAVENPORT
 APR 1 0 1889
 PHILIP I. NORTON,
 REGISTER

DOC.# CERT.#
A true copy attest 5 pages 5/2/2017

Rob C. De Oliveira

FIVE SHEETS

FILE NO. 2307

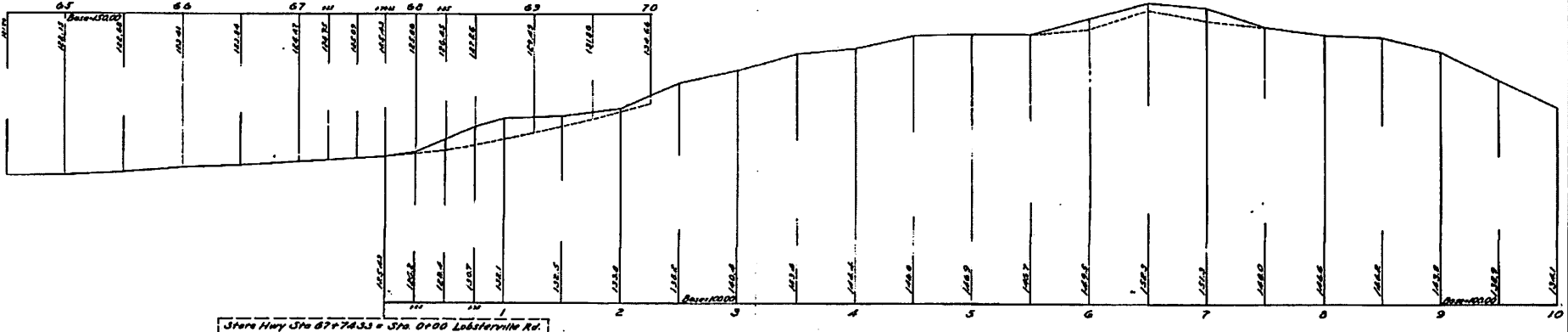
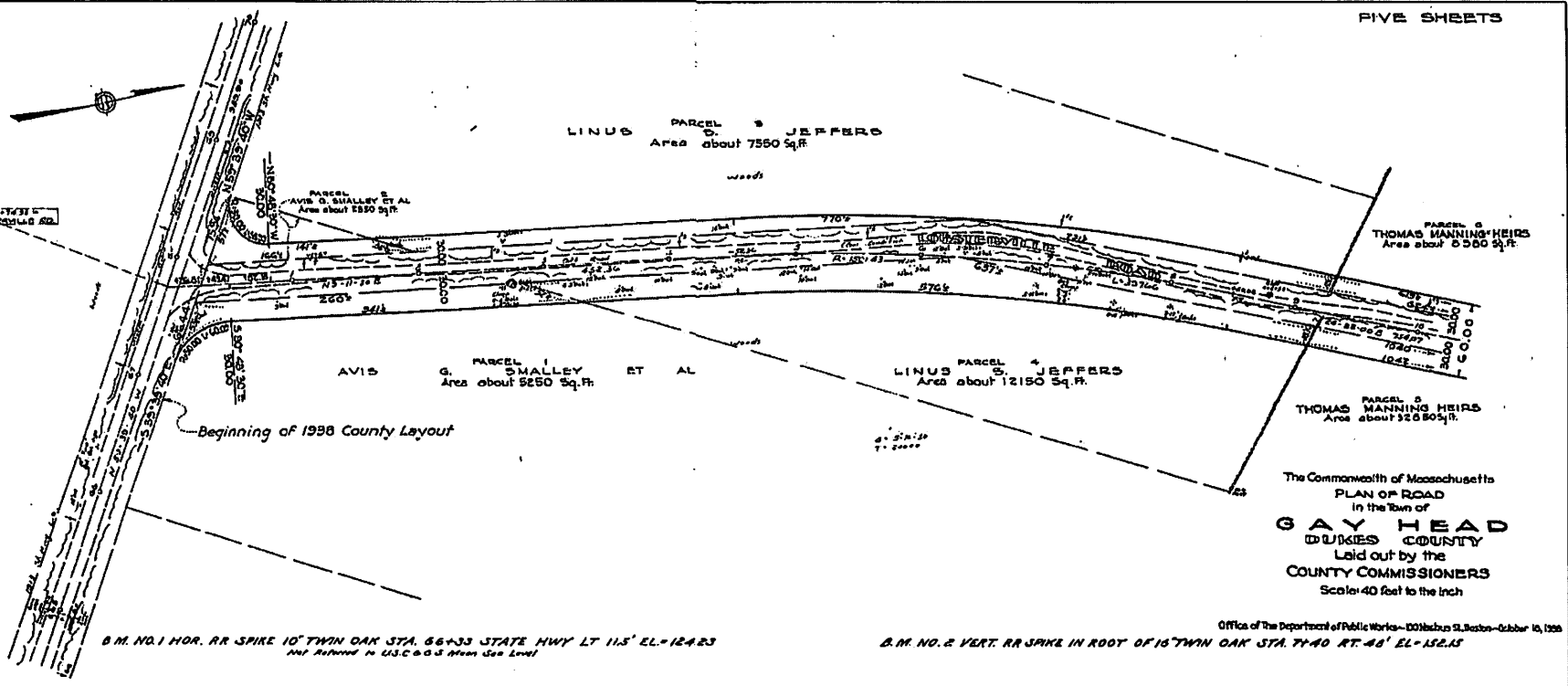

SCALES (Horizontal: 1" = 40'; Vertical: 1" = 10')

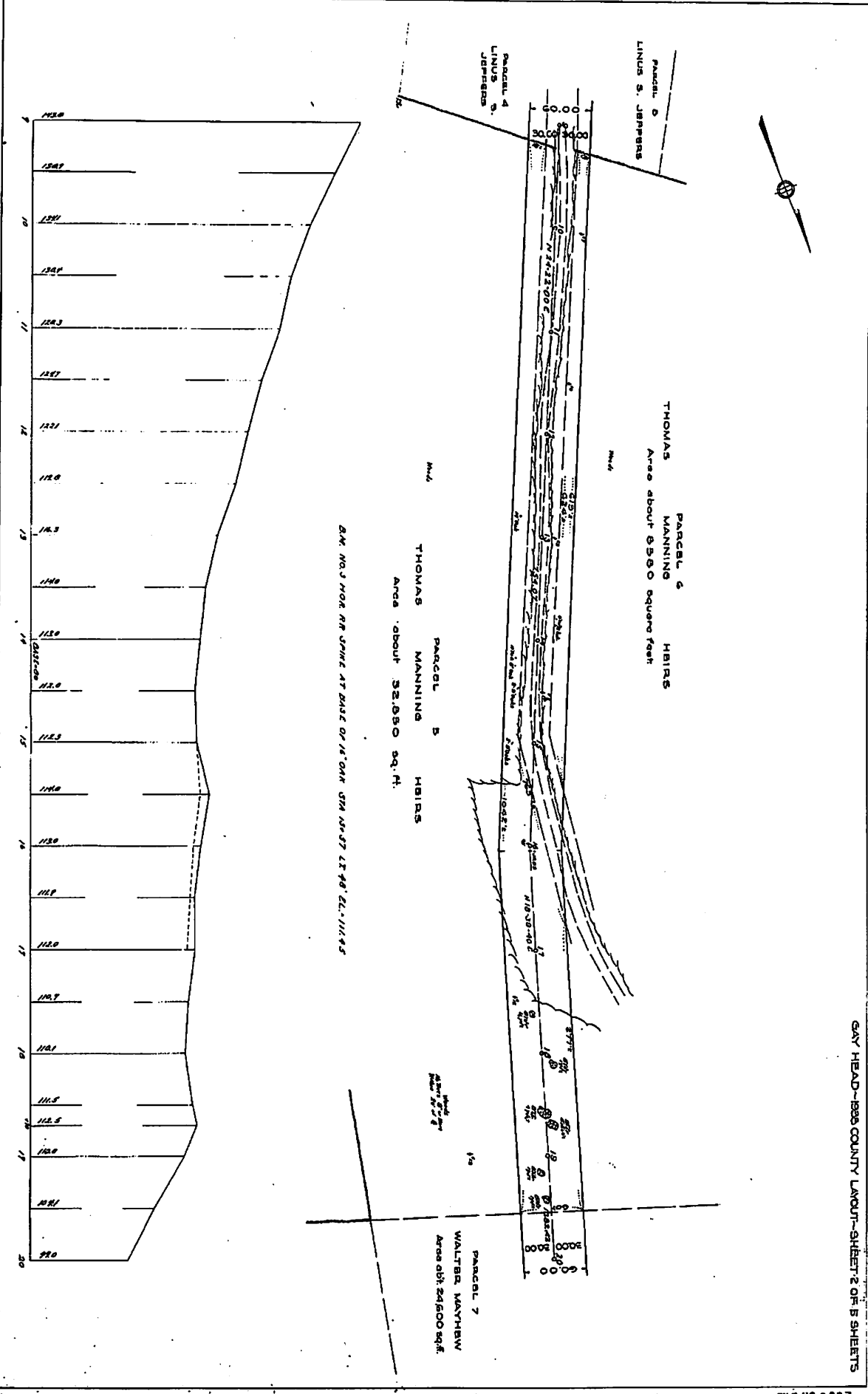

GAY HEAD-1938 COUNTY LAYOUT-SHEET 2 OF 5 SHEETS

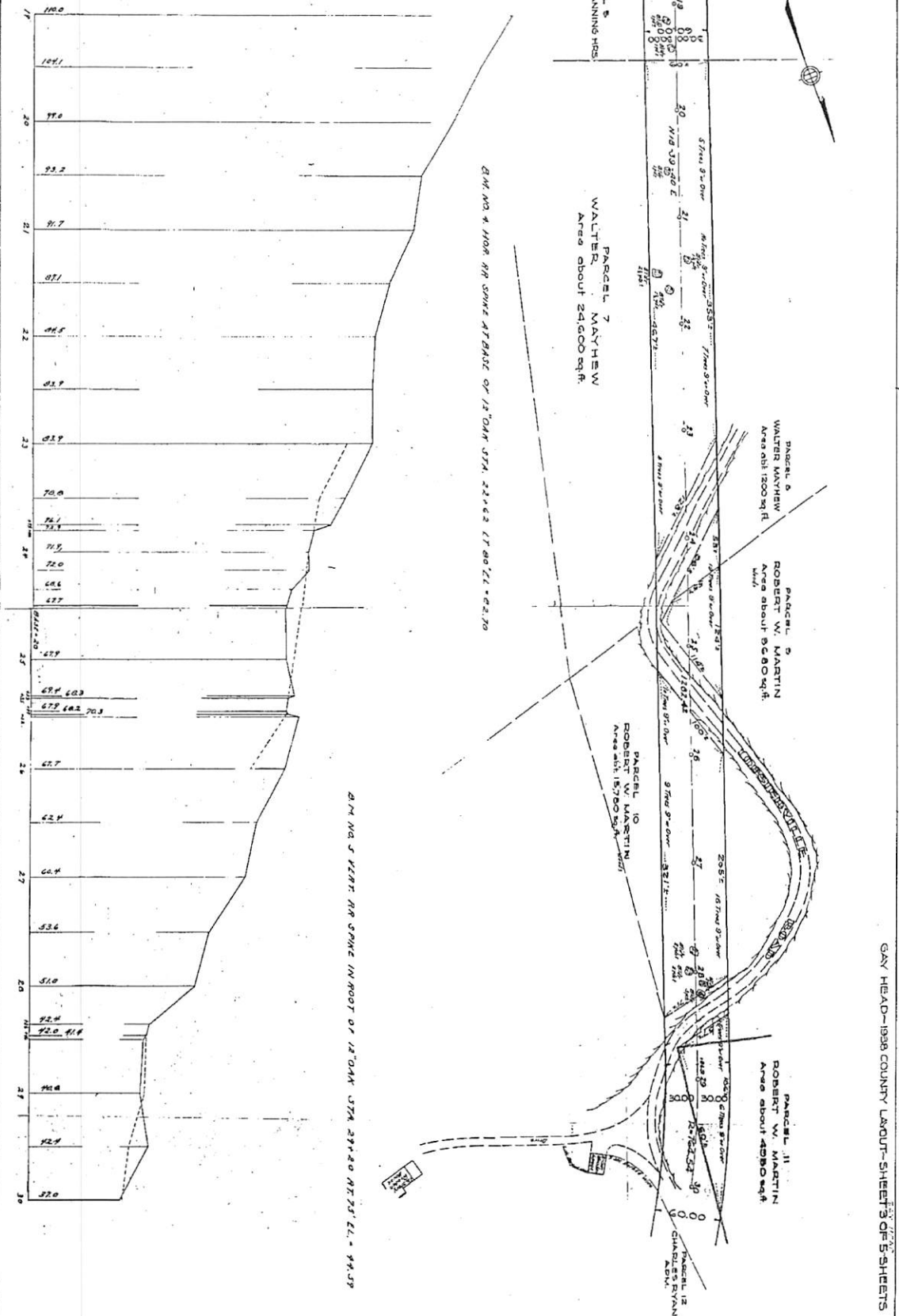

GAY HEAD-1938 COUNTY LAYOUT-SHEETS 3 OF 5 SHEETS

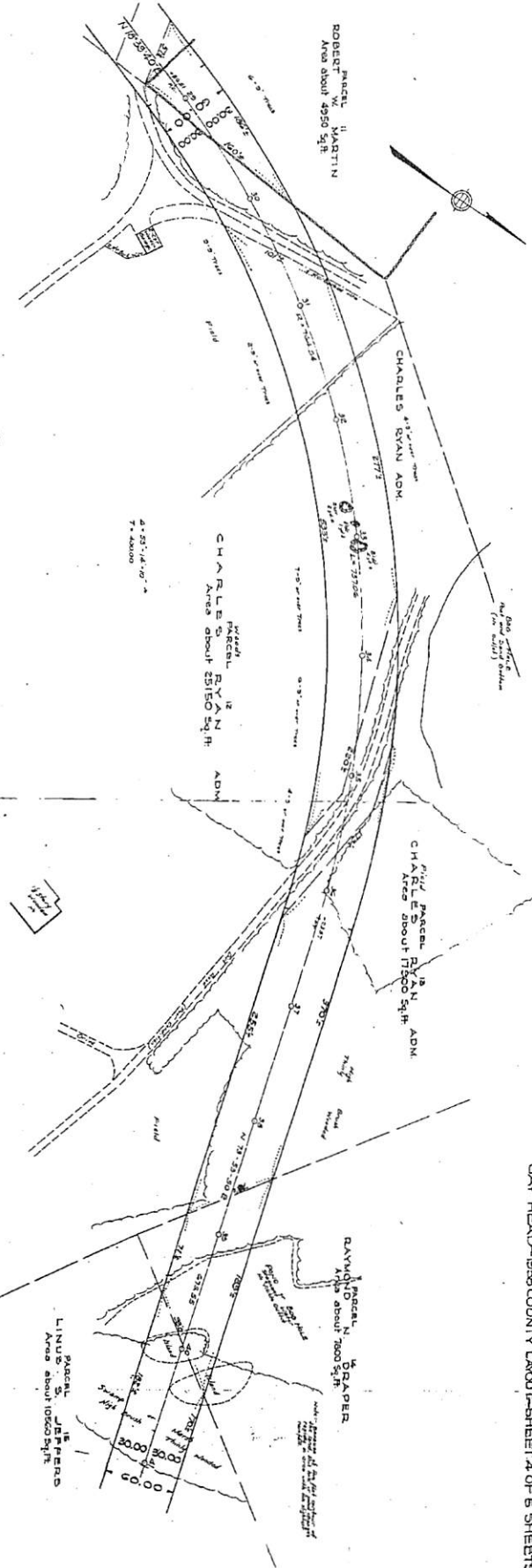
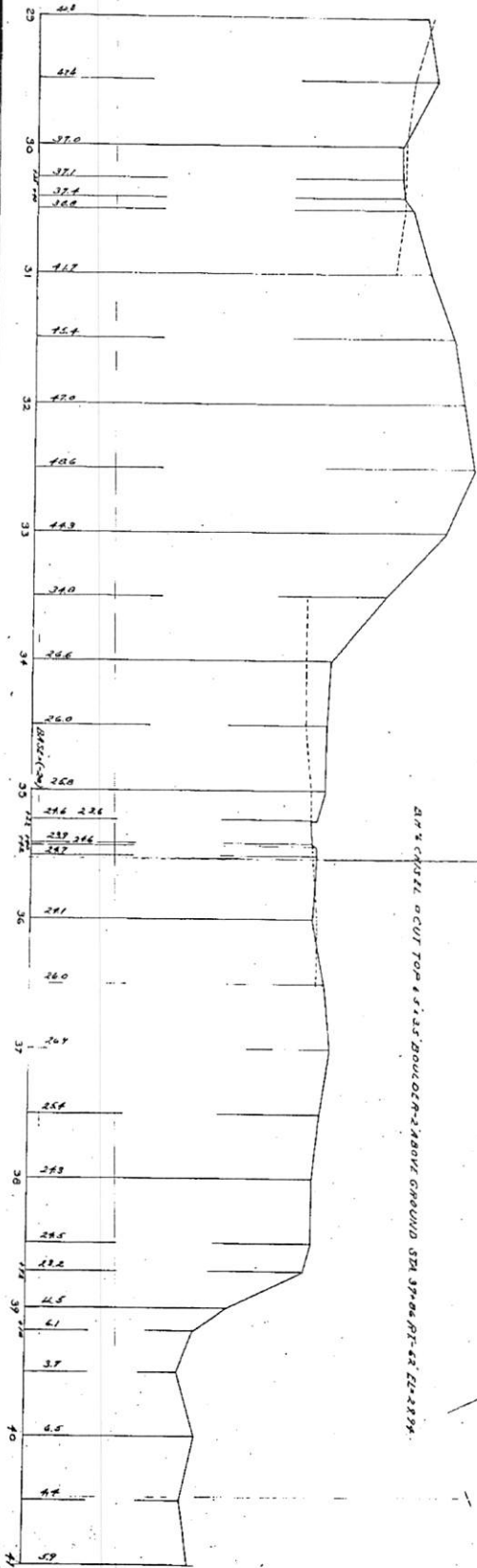

GAY HEAD-1936 COUNTY LAOUT-SHEET 2 OF 5 SHEETS

SCALES (HORIZ. IN 40 FT. TRACED FROM PLAN ABOVE BY GAYMAN 7-2-33
 VERT. IN 10 FT. TRACED FROM PROFILE 457-458 BY GAYMAN 7-2-33)

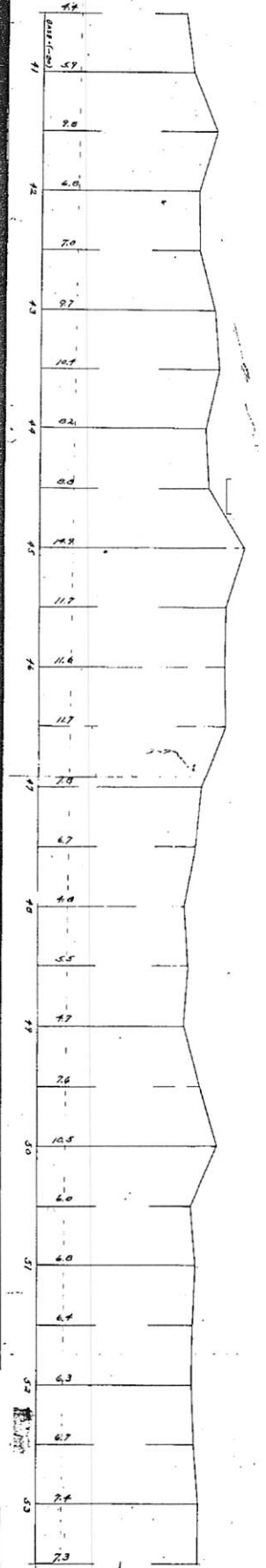

A-17 TOP 1/8" ANGLE IRON 4" ABOVE GROUND - STA. 42+39.12 RIGHT 70'-E-11-43

A-18 HIGH POINT STONE GROUND COR. INDIAN RES. - STA. 46+45 LEFT 250'-E-1-440

A-19 TOP 1/8" ANGLE IRON 2" ABOVE GROUND IN STONE PILE 30' NORTH OF SHACK - STA. 52+33.17 E-2-11.617
 Not referred to U.S.C.G.S. as shown on level

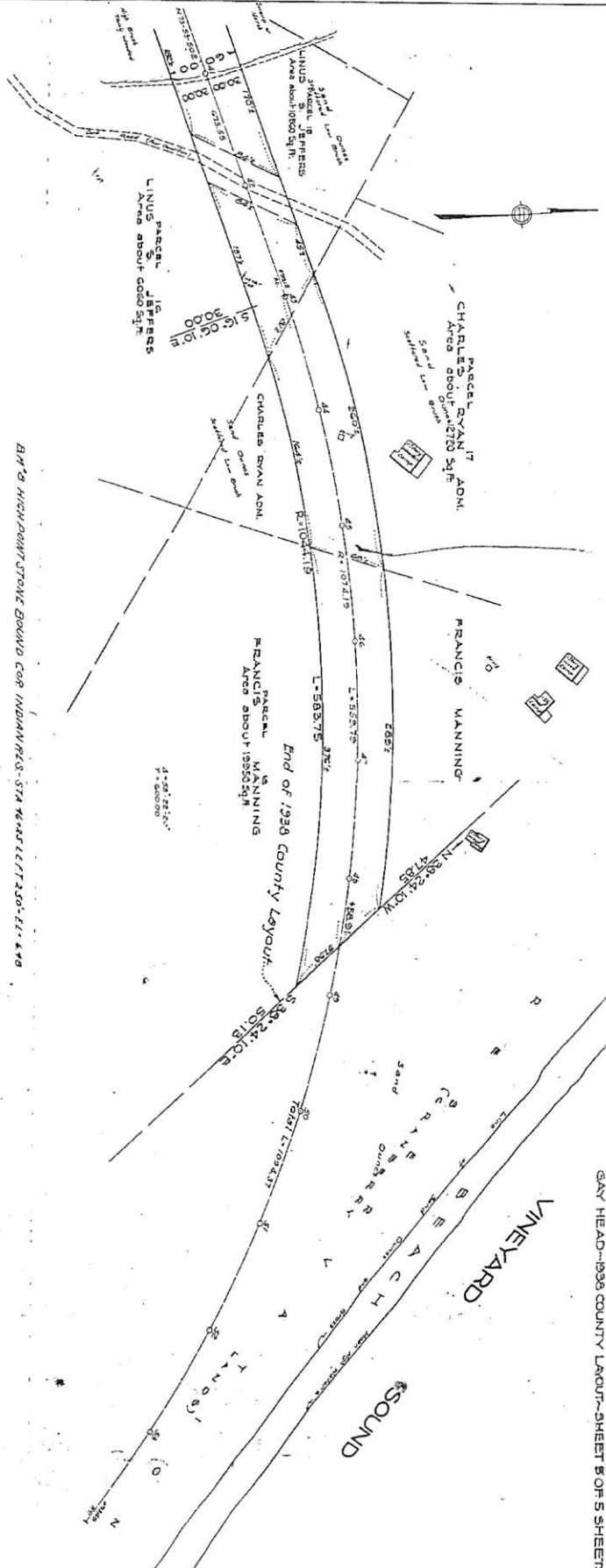

GAY HEAD-1936 COUNTY LAYOUT-SHEET 5 OF 5 SHEETS

GAY HEAD
 W STWARD SPUR
 FROM
 100 STEPHENLE ROAD
 TWO SHEETS

The Commonwealth of Massachusetts
 In the town of
GAY HEAD
 DUKES COUNTY
 Laid out by the
 COUNTY COMMISSIONERS
 Scale: 1 inch = 40 feet

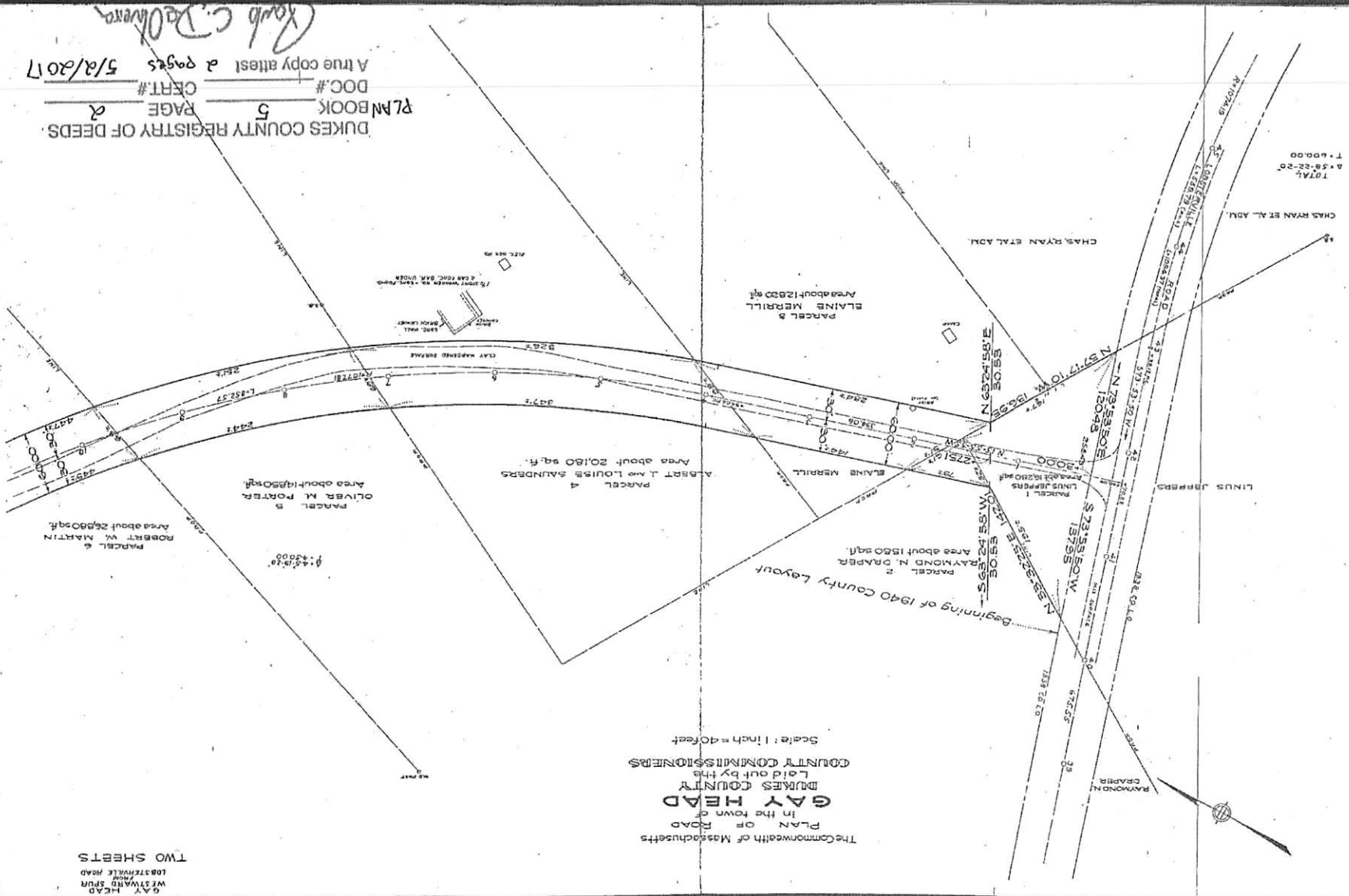

TOTAL
 6.58-22-20
 1.600.00

DUKES COUNTY REGISTRY OF DEEDS
 PLANBOOK 5 PAGE 2
 DOC.# CERT.#
 A true copy attested 2 pages 5/2/2017
Rob C. DeGloria

SCALE 1/4\"/>

SCALES: HORIZ. 1" = 40 FT. TRACKED FROM PLAN. VERT. 1" = 4 FT. TRACKED FROM PROFILE. DATE: 9-2-33 BY: SCALAPPA

Parcel 5
OLIVER W. PORTER
Area about 14350 sq. ft.

Parcel 5
ROBERT W. MARTIN
Area about 26400 sq. ft.

HENRY C. OTTIVELL

End of 1940 County Layout

221 W. Main St.
Lafayette, La.
1940 COUNTY LAYOUT -
SHEET 2 OF 2 SHEETS

